



Proposed Amendments to Single Member District Map

November 3, 2022



Purpose

- Move neighborhood from SMD 4 to SMD 5 that was inadvertently moved during redistricting.
- Changes do not increase or decrease the number of residents or voting age population in SMD 3 (only SMD on the ballot in May 2023)
- Clean up SMD boundaries so that sub-precincts with no residences can be eliminated. Simplifies future redistricting.
- Presented for information/discussion tonight
- Will be presented for Board action on December 8th.

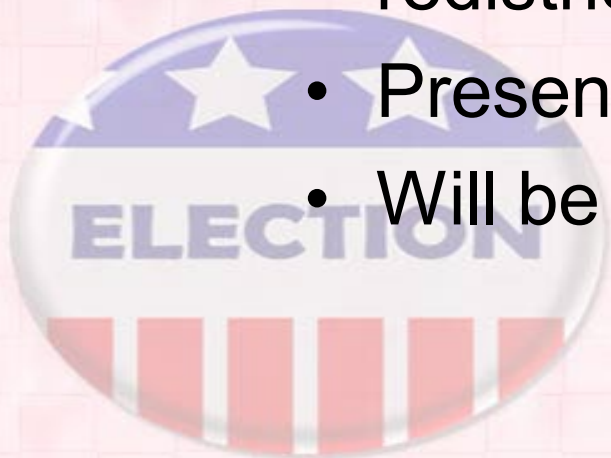

Redistricting Criteria

(Adopted August 23, 2021)

- Follow easily identifiable geographic and political boundaries when possible.
- Develop single-member districts that are as nearly of equal populations as compared to the total population according to the census as can practicably be drawn. In doing so, RISD should endeavor to keep the total deviation between the largest and smallest district at or within 10 percent.
- Develop single member districts that are compact and composed of contiguous territory.
- Preserve incumbent-constituency relations to the degree possible by placing the residence of existing trustees in separate single-member districts.



Redistricting Criteria

(cont'd)

- Maintain communities of interest within single-member districts where possible and attempt to avoid splitting neighborhoods when redrawing single-member district lines.
- Consider the racial and language minority status of residents only to the extent needed to avoid violating the Fifteenth Amendment and Equal Protection Clause of the Fourteenth Amendment of the US Constitution, the Voting Rights Act of 1965, as amended, and the Texas Education Code (e.g., avoid retrogression of minority voting rights by drawing a plan where minority voting strength is not diminished relative to the existing plan).
- Preserve existing single-member district boundaries to the degree possible.

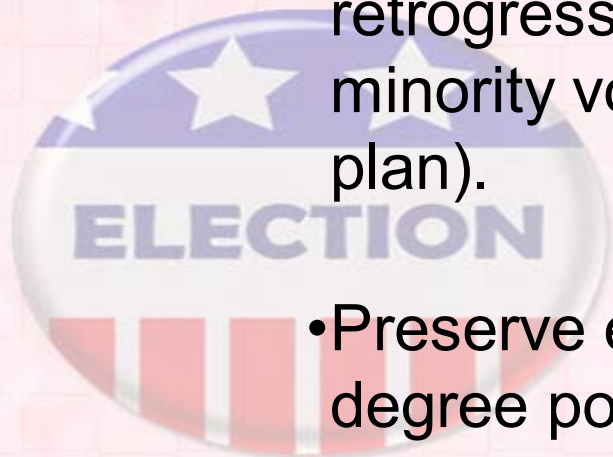

PROPOSED CHANGE IMPACTING RESIDENTS



Precinct 1043-02 is part of SMD 4 but the parent precinct is in SMD 5. There are 35 residents and 30 voting age persons in precinct 1043-02. We propose moving precinct 1043-02 to SMD 5.

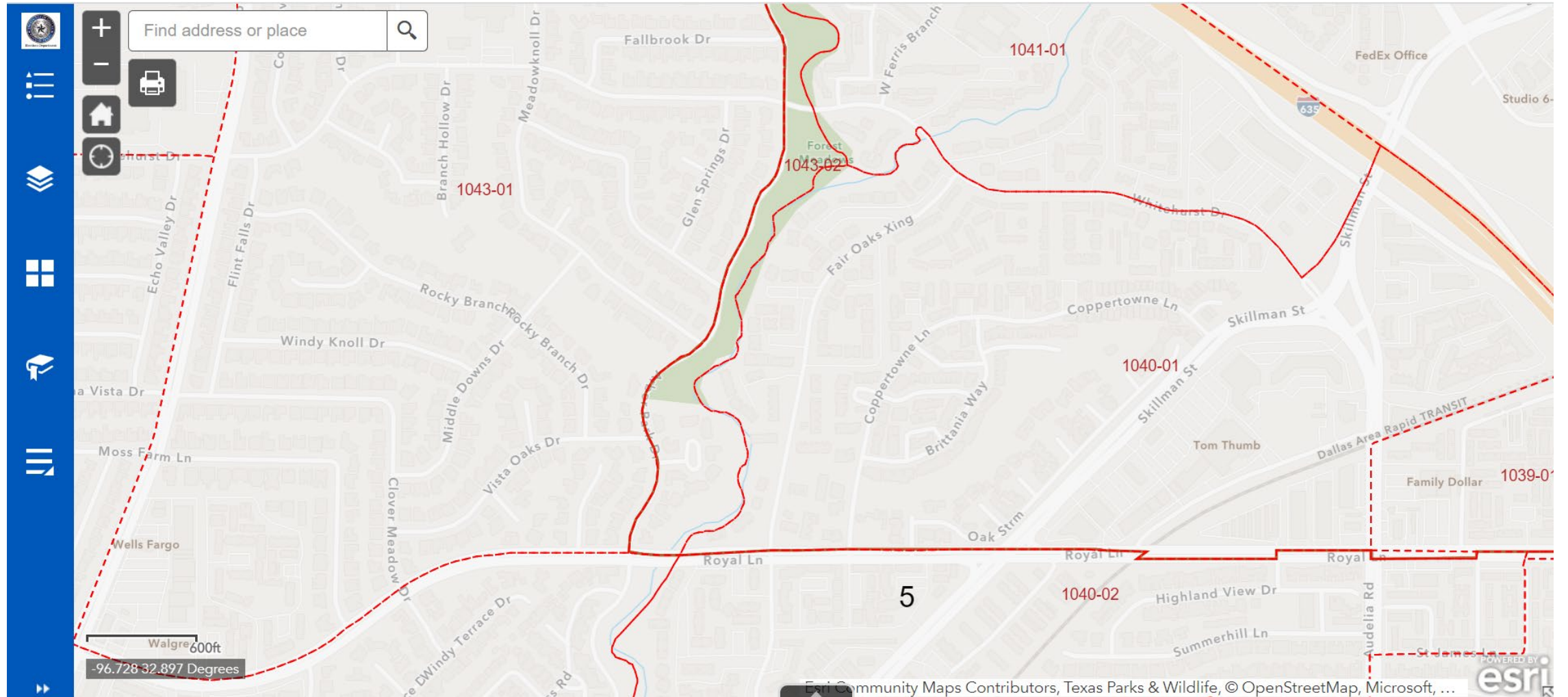

PROPOSED CHANGES THAT DO NOT IMPACT RESIDENTS



Precinct 2501-02 is part of SMD 1 but the parent precinct is in SMD 2. There are no residences in 2501-02. We propose moving precinct 2501-02 to SMD 2

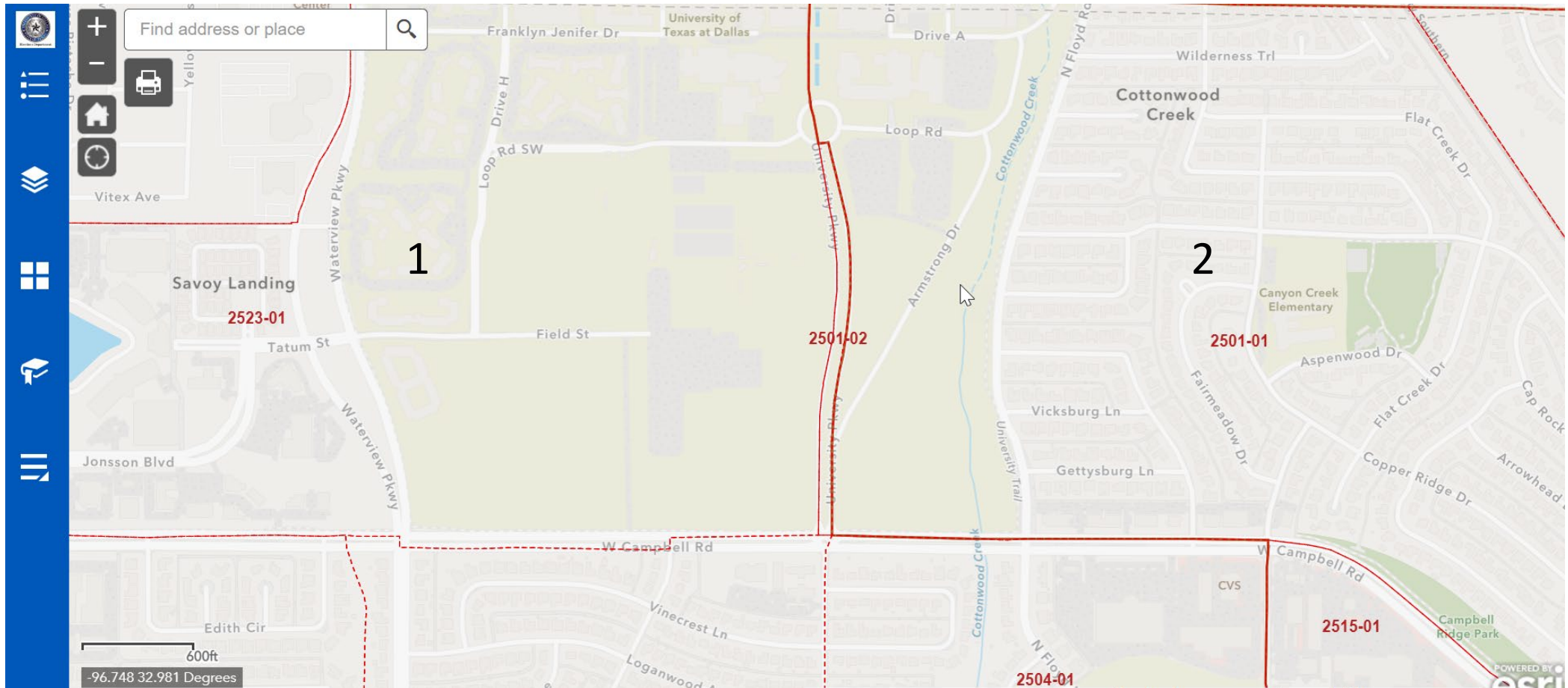

Precinct 2507-02 is part of SMD 2 but the parent precinct is in SMD 1. There are no residences in 2507-02. We propose moving precinct 2507-02 to SMD 1.

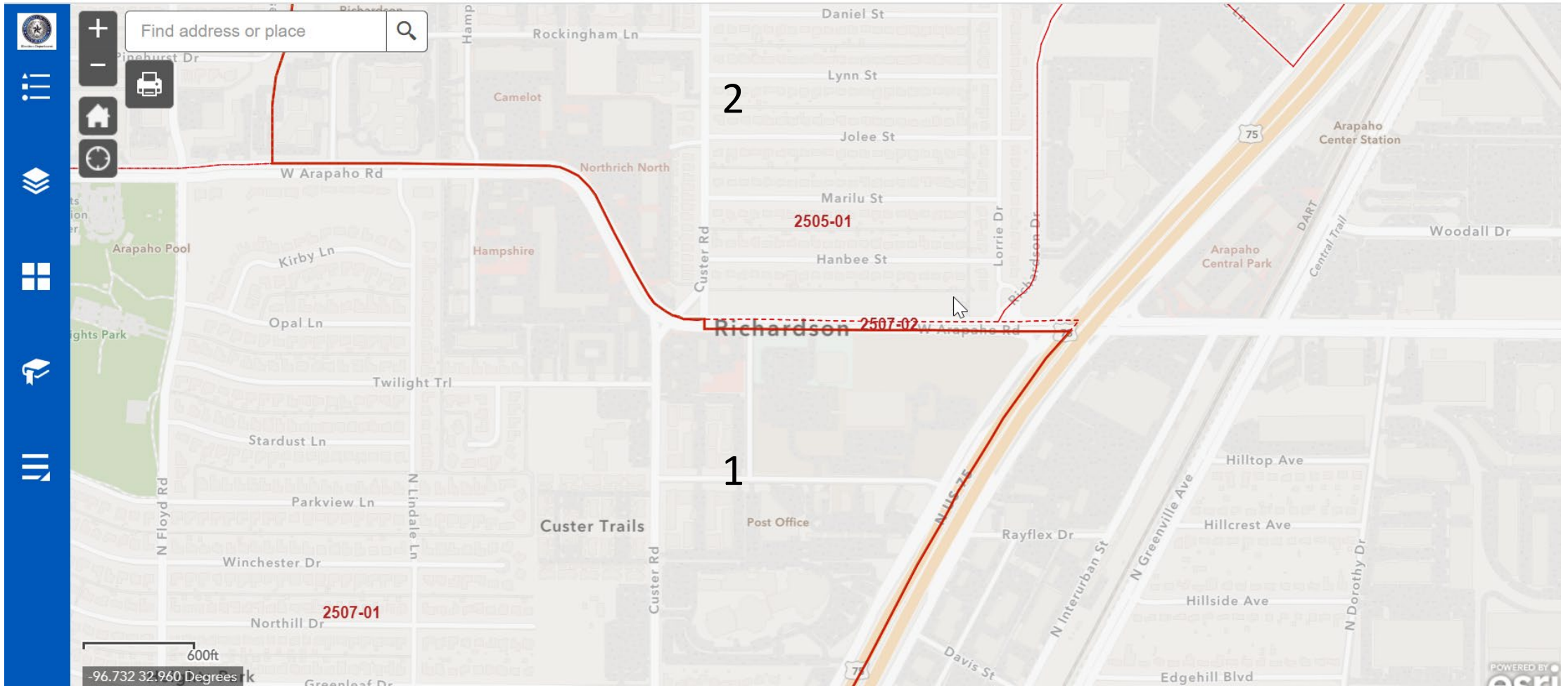

Precinct 2519-02 is part of SMD 1 but the parent precinct is in SMD 3. There are no residences in 2519-02. We propose moving precinct 2519-02 to SMD 3.

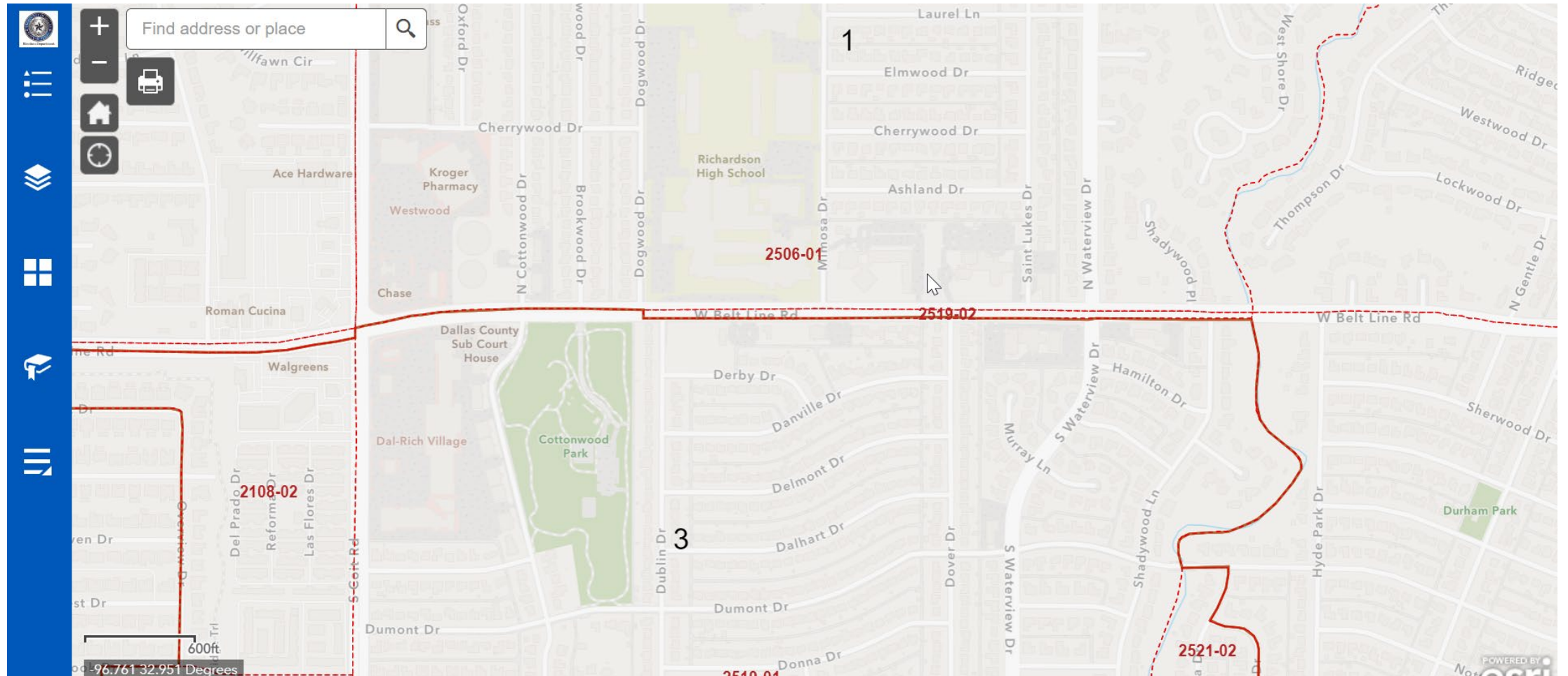

Precinct 2506-03 is part of SMD 1 but the parent precinct is in SMD 5. There are no residences in 2506-03. We propose moving precinct 2506-03 to SMD 5.

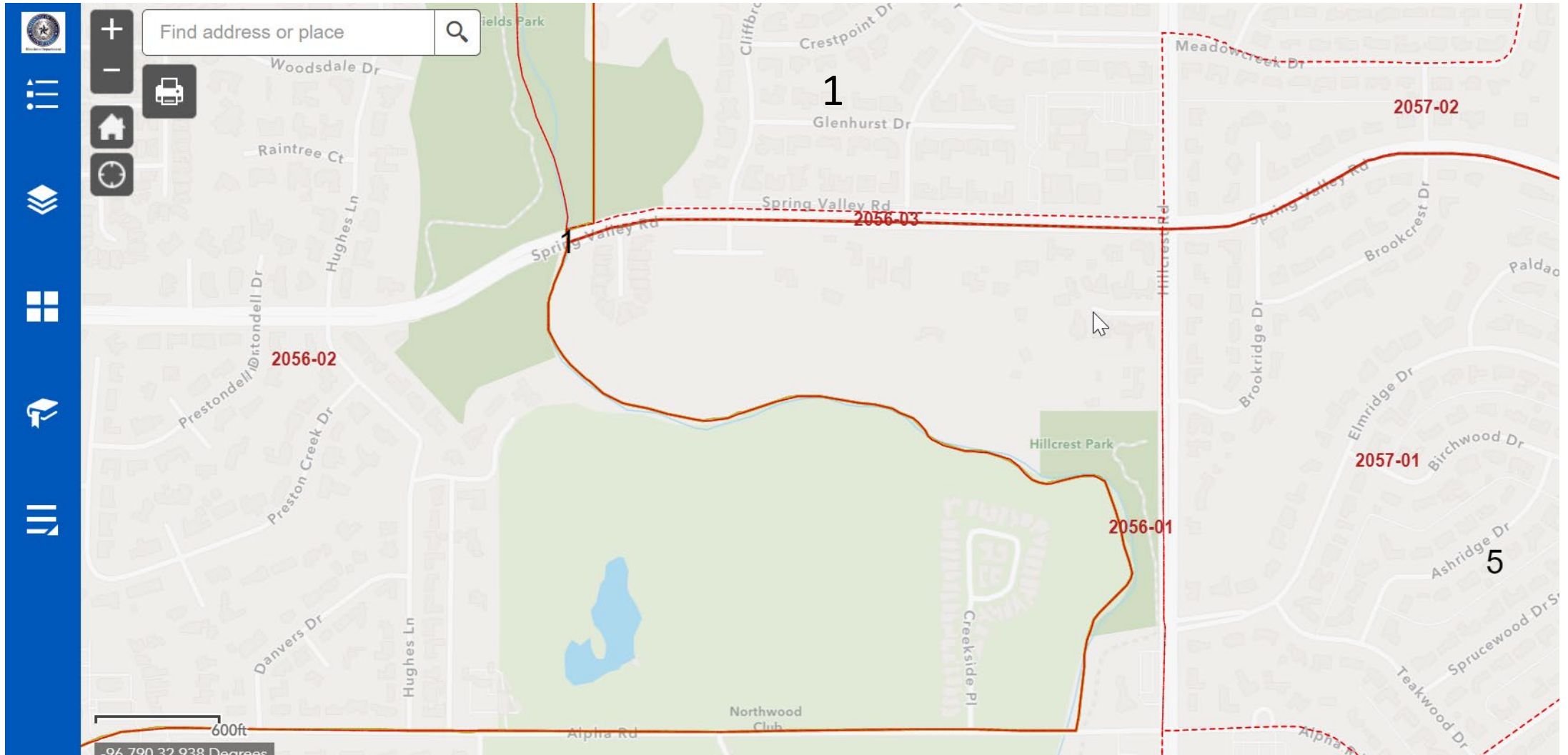

Precinct 2129-02 and 2123-04 are part of SMD 5 but the parent precincts are in SMD 3. There are no residences in 2129-02 or 2123-04. We propose moving precincts 2129-02 and 2123-04 to SMD 3.

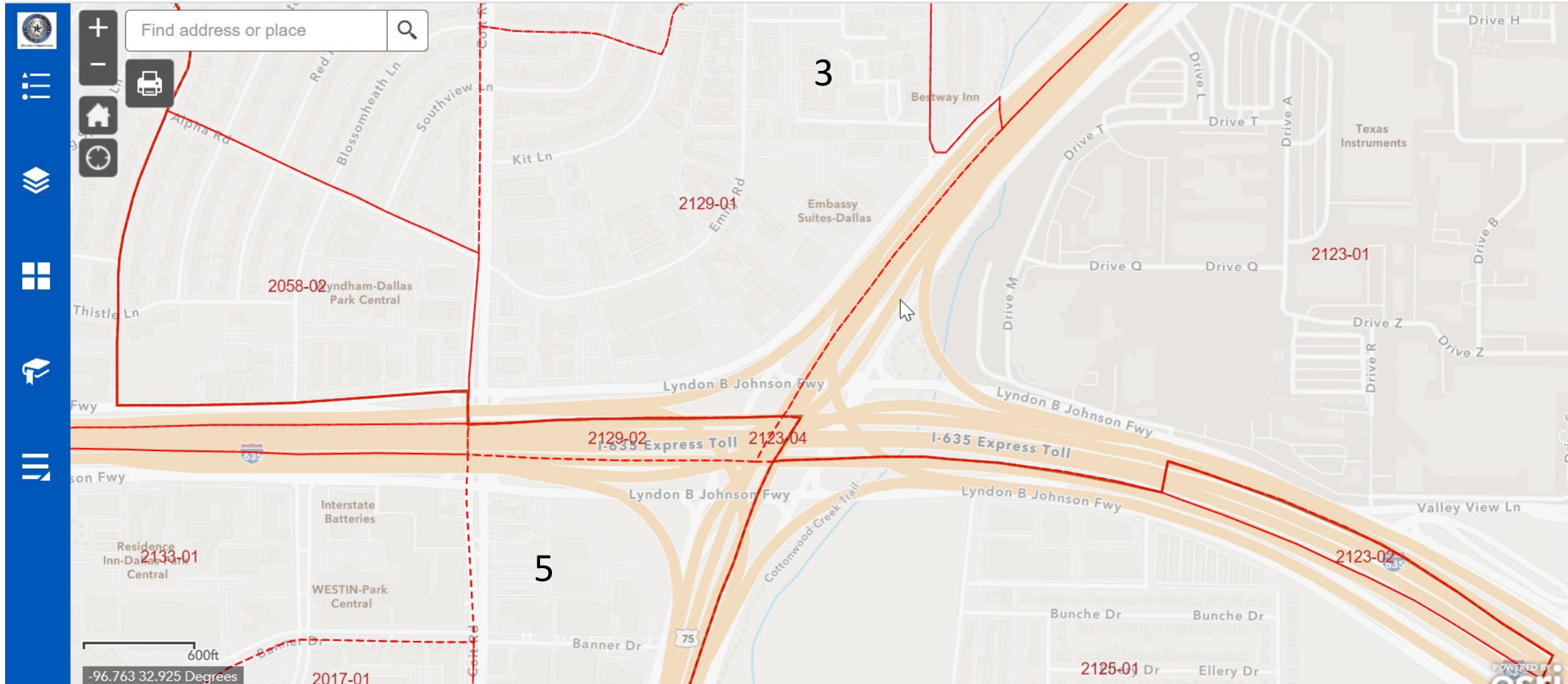

Precinct 2123-02 is part of SMD 4 but the parent precinct is in SMD 3. There are no residences in 2123-02. We propose moving precinct 2123-02 to SMD 3.

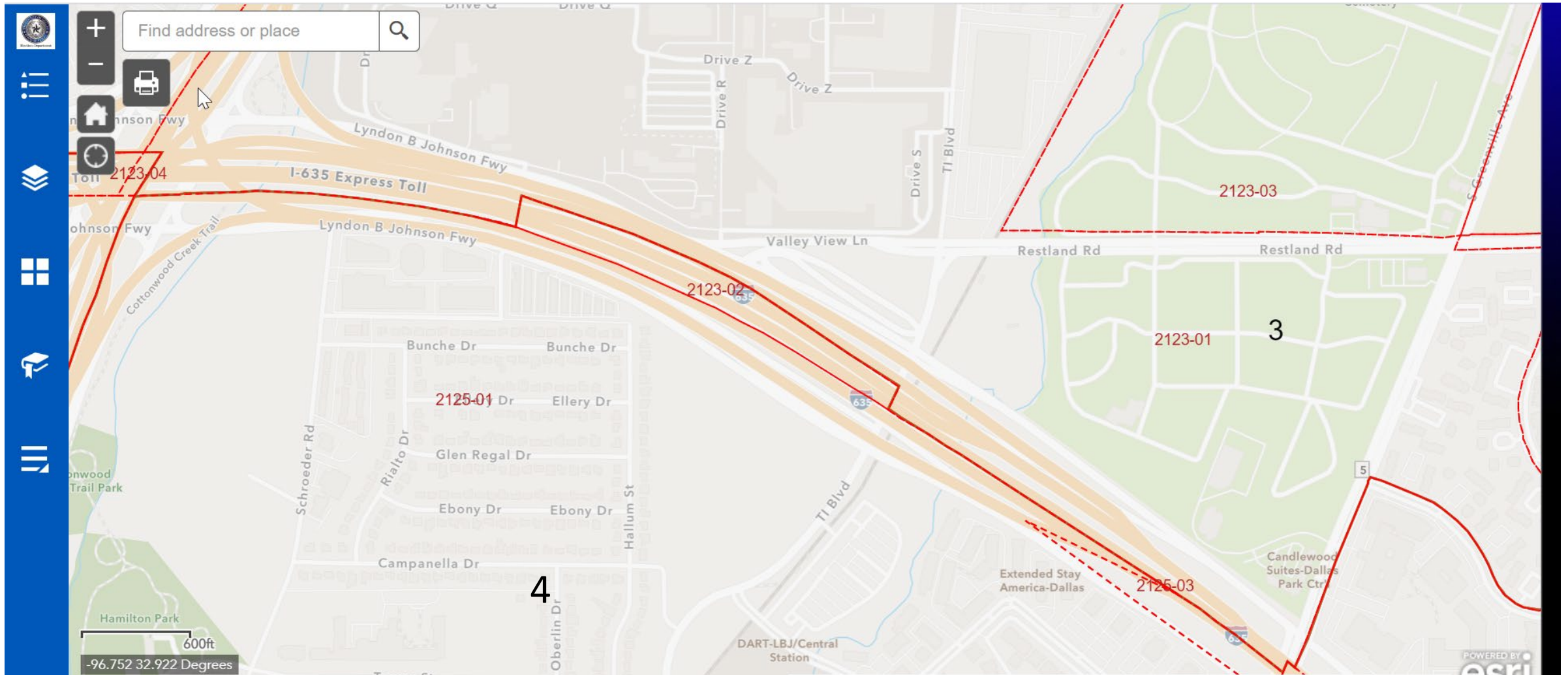

Precinct 2123-01 and 2120-02 is part of SMD 3 but the parent precinct is in SMD 4. Precinct 2126-02 is part of SMD 4 but the parent precinct is SMD 3. There are no residences in 2123-01 or 2120-02 or 2126-02. We propose moving precinct 2123-01 and 2120-02 to SMD 4 and moving 2126-02 to SMD 3.

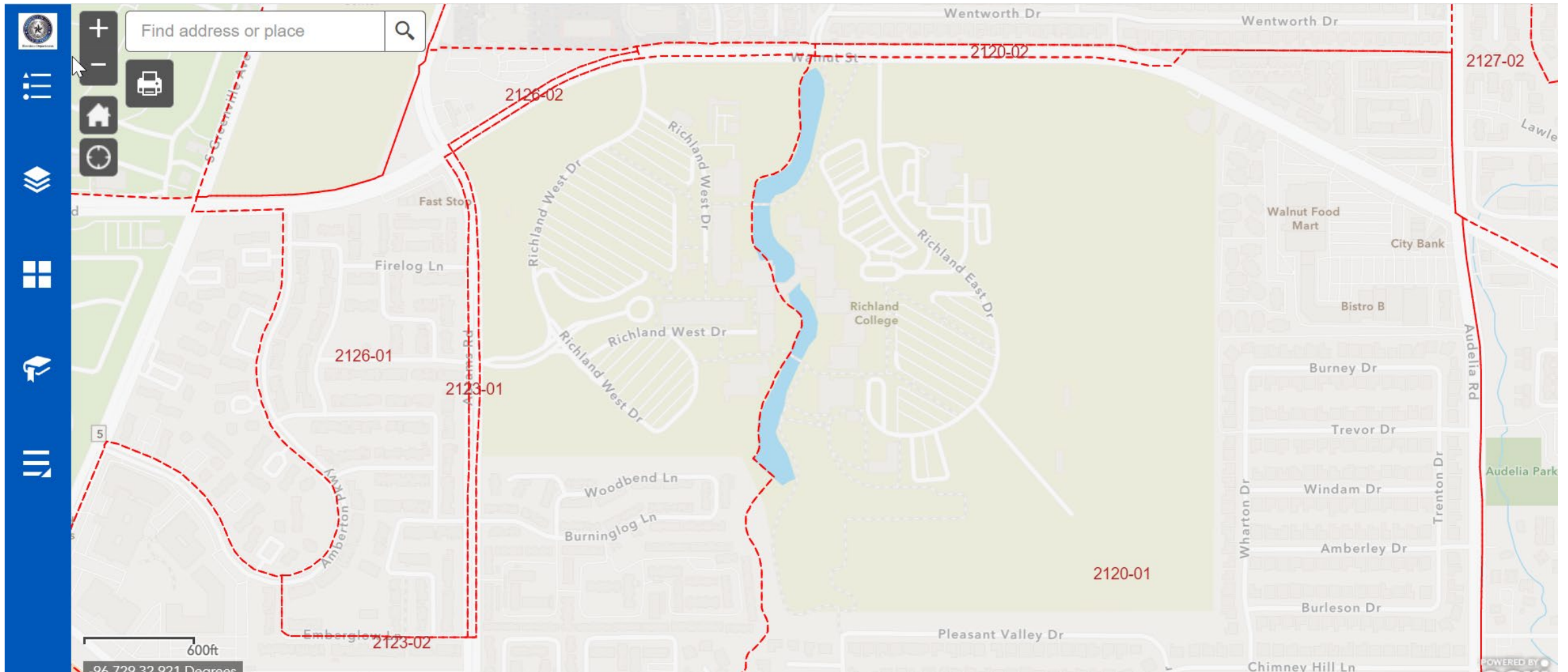

Precinct 1040-01 is part of SMD 4 but the parent precinct is in SMD 5. There are no residences in 1040-01. We propose moving precinct 1040-01 to SMD 5.

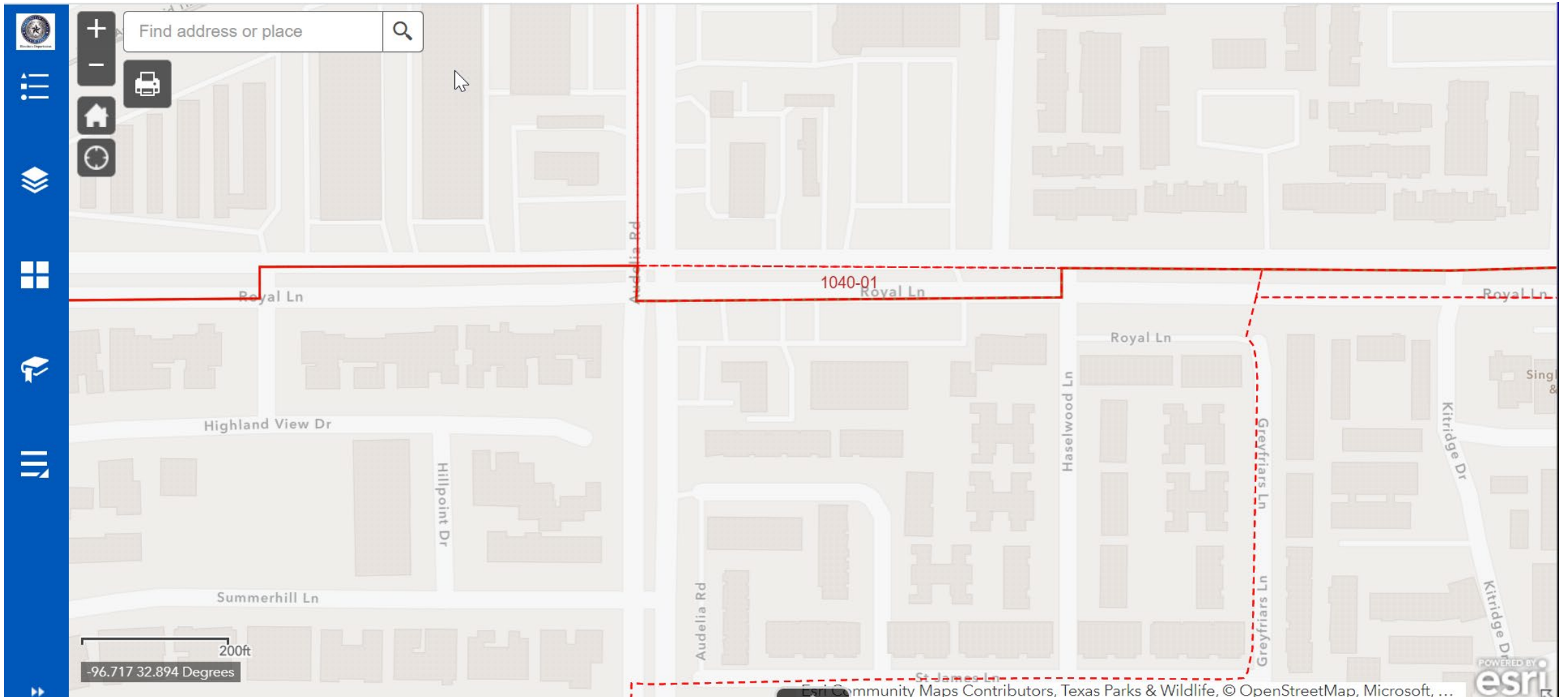

Precinct 2513-02 is part of SMD 3 but the parent precinct is in SMD 2. There are no residences in 2513-02. We propose moving precinct 2513-02 to SMD 2.

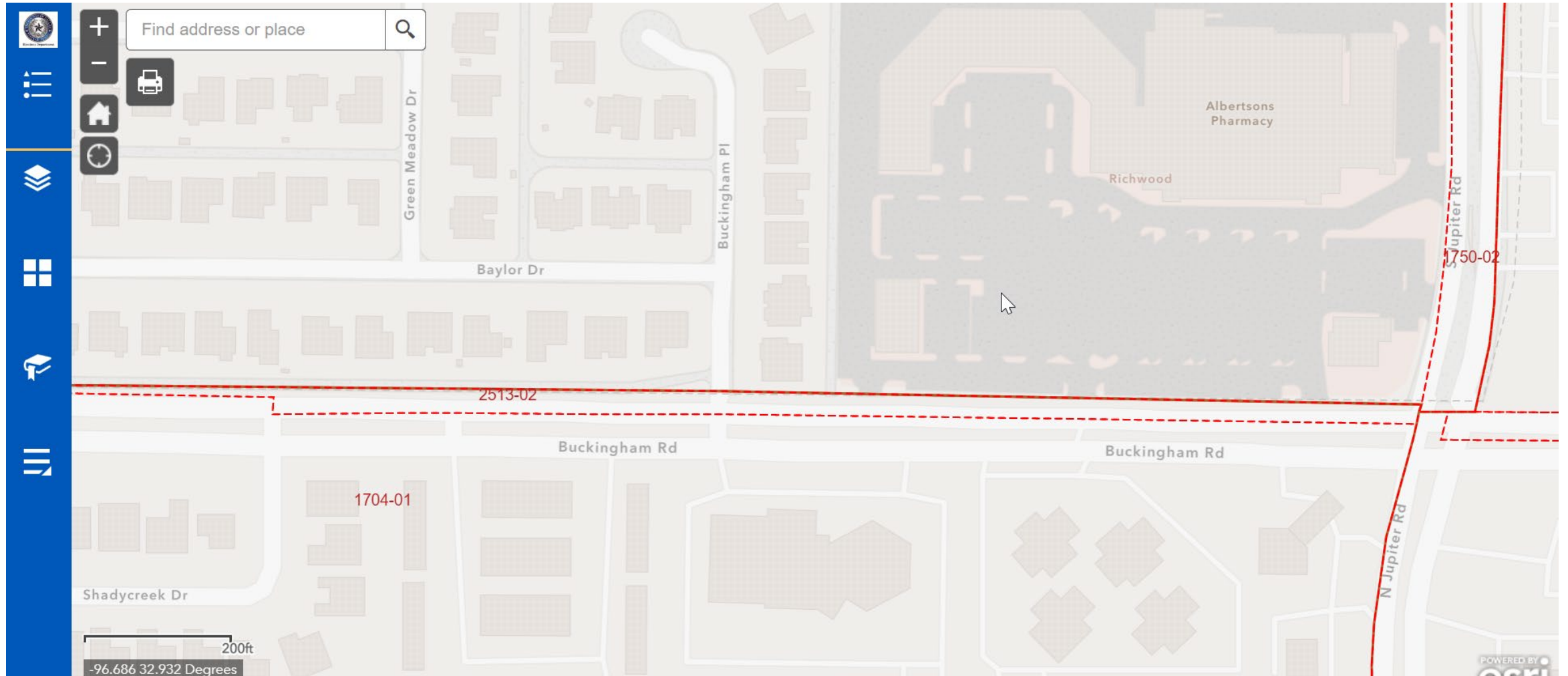

Precinct 2514-02 is part of SMD 3 but the parent precinct is in SMD 2. There are no residences in 2514-02. We propose moving precinct 2514-02 to SMD 2.

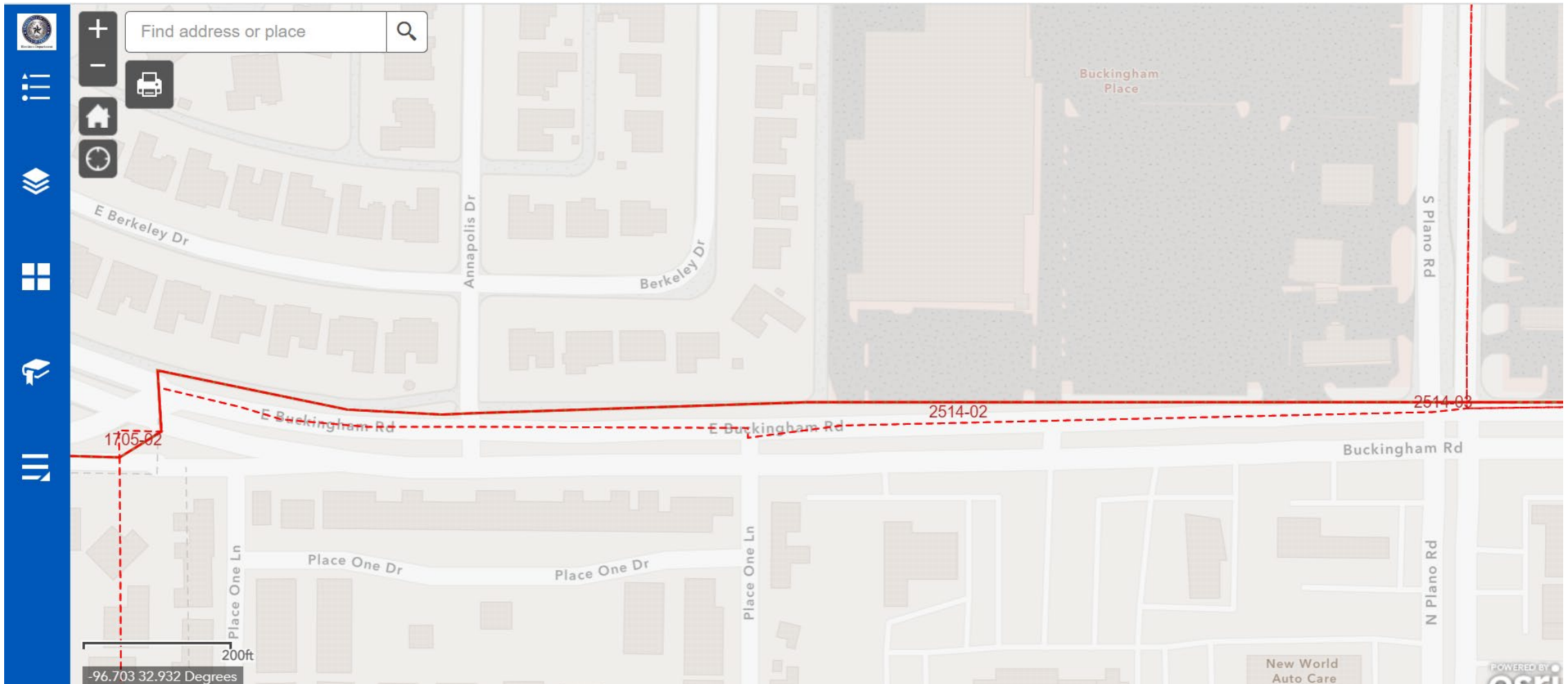

Precinct 2517-02 is part of SMD 2 but the parent precinct is in SMD 3. There are no residences in 2517-02. We propose moving precinct 2517-02 to SMD 3.

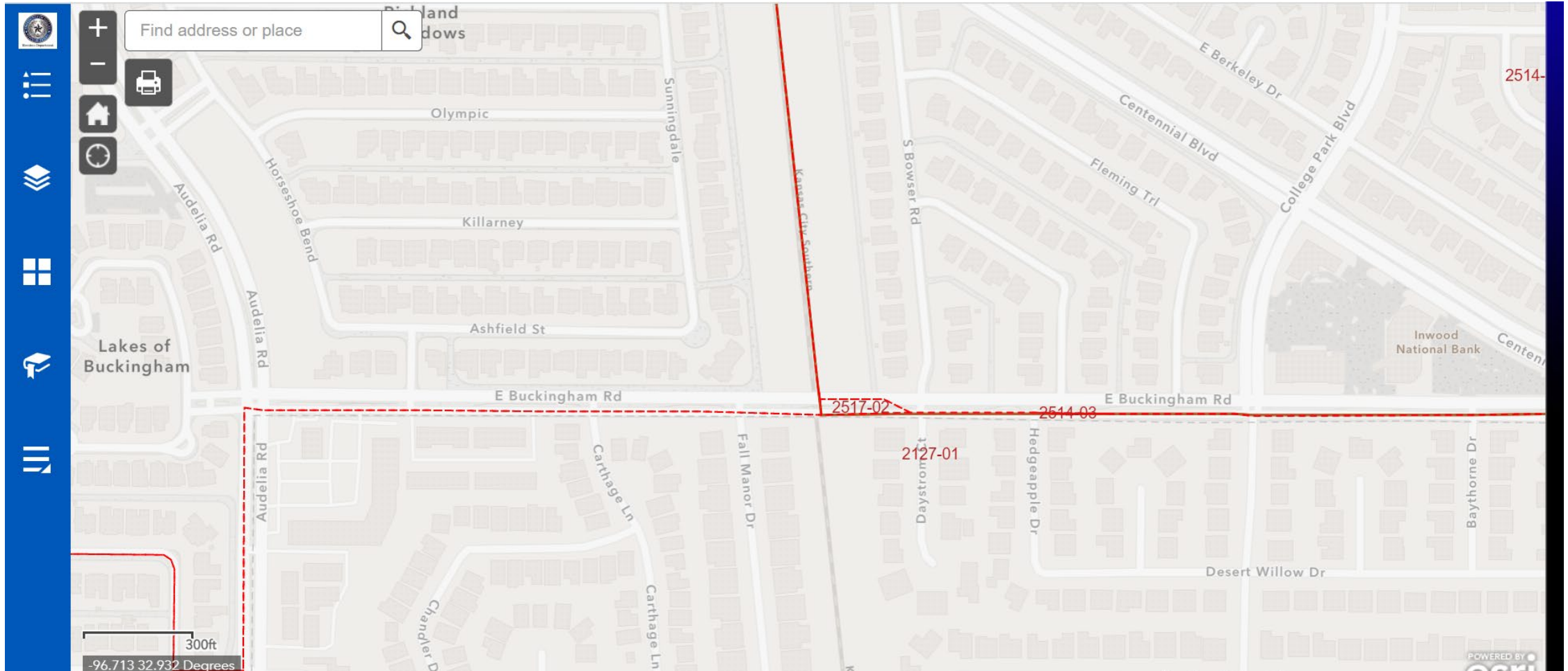

Precinct 2517-02 is part of SMD 2 but the parent precinct is in SMD 3. There are no residences in 2517-02. We propose moving precinct 2517-02 to SMD 3.

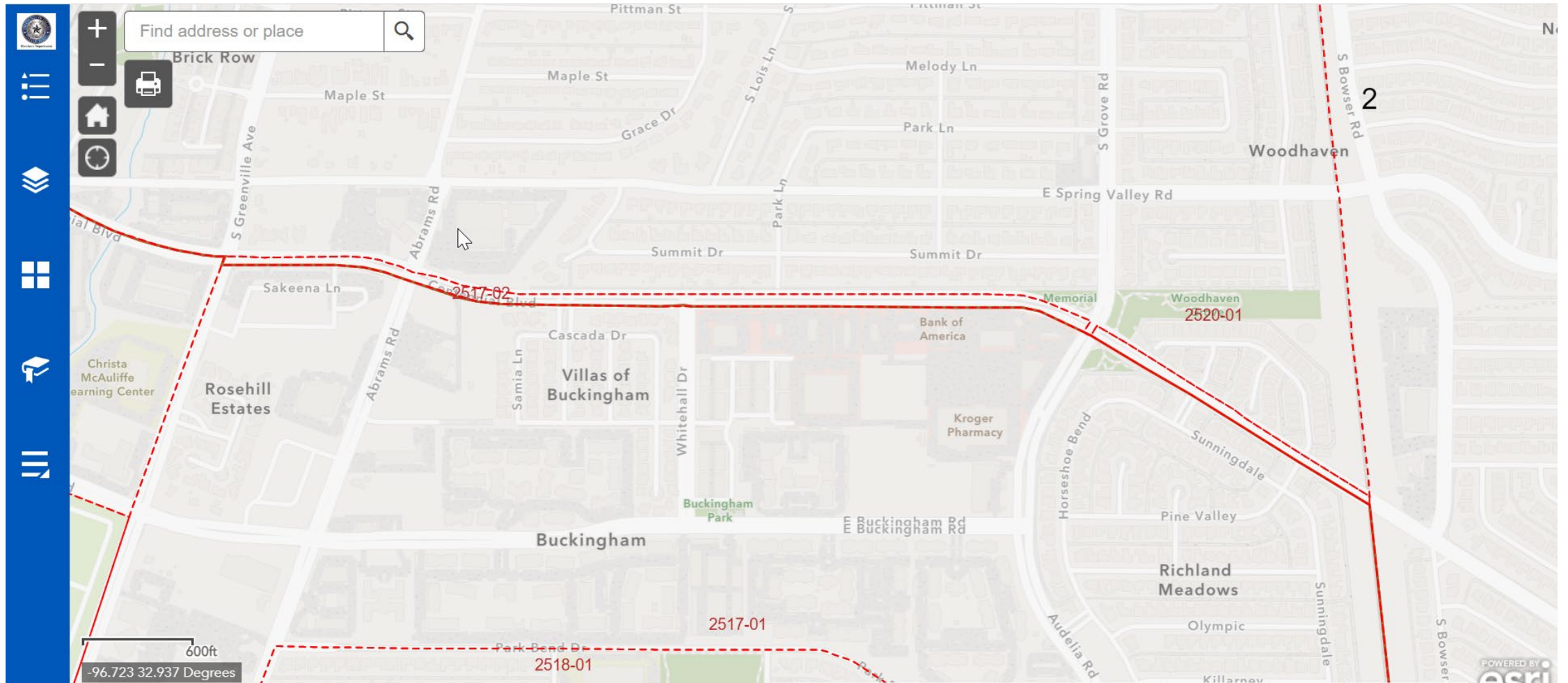

Next Steps

- Post presentation on the District's website
- Create Let's Talk Channel for community feedback
- Bring to Board for action on December 8th.

